GOLD KEY®

90016-507

THE TWILIGHT ZONE

THE TWILIGHT ZONE

25¢

ROD SERLING

KILLER

The message was clear—MURDER!

THE GRAFFITI WANTS YOU!

© CAYUGA PRODUCTIONS, INC.

Outgrown your old Daisy®? Maybe Dad can help you pick a new one.

You're bigger now. You could be ready for your second Daisy B-B gun. Dad can help you decide and then choose from the entire Daisy line. To find the one exactly right for you.

Imagine! A handsome new Daisy with long, lean lines and a real gun feel. With a man-sized Western or Monte Carlo stock. And the heft you can handle.

Power? Your new Daisy will have all you need for the fun you want. It'll be more accurate, too. Just because it feels so good and fits so right.

So talk it over with Dad. Then ask him to take you down to the store that sells Daisy B-B guns. You'll be able to try on all the Daisy models right for you, as well as see the whole exciting line of Daisy accessories.

Send for the new, super 24-page, full-color Daisy consumer catalog featuring air guns for ages 8-15. It's only 25c.

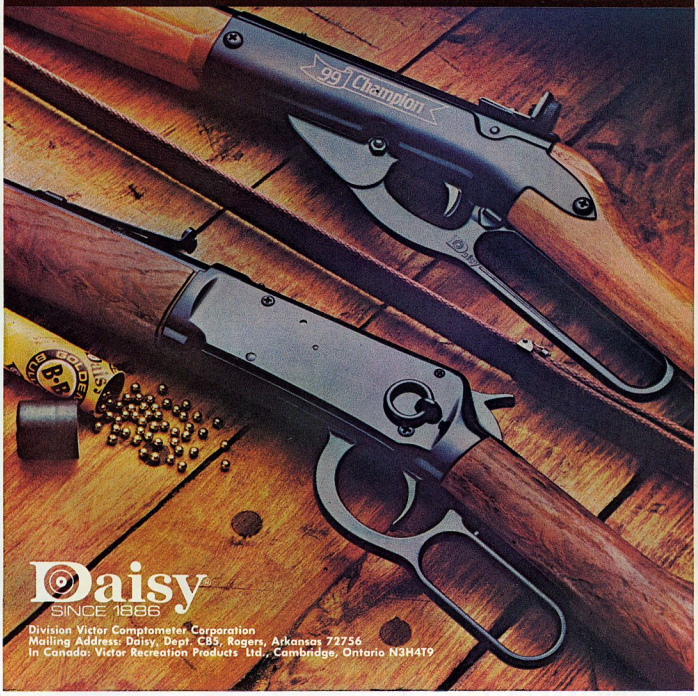

Daisy®
SINCE 1886

Division Victor Comptometer Corporation
Mailing Address: Daisy, Dept. CBS, Rogers, Arkansas 72756
In Canada: Victor Recreation Products Ltd., Cambridge, Ontario N3H4T9

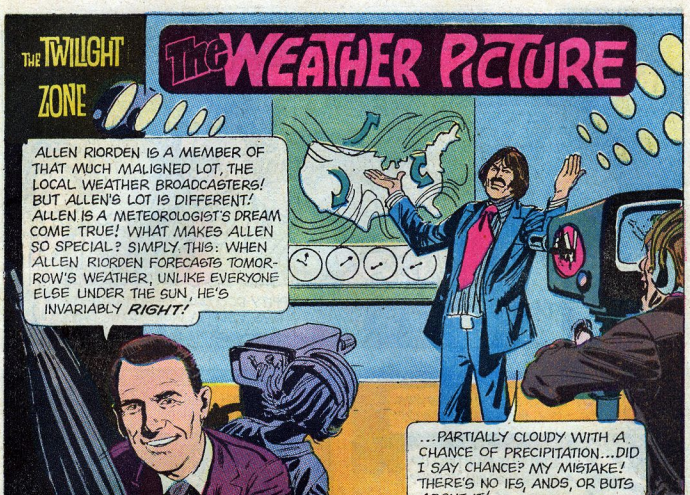
THE TWILIGHT ZONE
The WEATHER PICTURE
ALLEN RIORDEN IS A MEMBER OF THAT MUCH MALIGNED LOT, THE LOCAL WEATHER BROADCASTERS! BUT ALLEN'S LOT IS DIFFERENT! ALLEN IS A METEOROLOGIST'S DREAM COME TRUE! WHAT MAKES ALLEN SO SPECIAL? SIMPLY THIS: WHEN ALLEN RIORDEN FORECASTS TOMORROW'S WEATHER, UNLIKE EVERYONE ELSE UNDER THE SUN, HE'S INVARIABLY RIGHT!
...PARTIALLY CLOUDY WITH A CHANCE OF PRECIPITATION...DID I SAY CHANCE? MY MISTAKE! THERE'S NO IFS, ANDS, OR BUTS ABOUT IT!

"AND BECAUSE OF IT, EVERYONE LISTENS TO HIM..."
...IT'S GOING TO RAIN!
CANCEL THAT STATUE DEDICATION SCHEDULED FOR TOMORROW!
YES, SIR, MR. MAYOR!
90016-507
T. ZONE '64-'65

"YOU SEE, EVERYONE TALKS ABOUT THE WEATHER, BUT ONLY ALLEN REALLY KNOWS..."
WHAT IS IT? WHAT'S YOUR SECRET, MR. RIORDEN?
PURE TALENT, THAT'S ALL!

THE TWILIGHT ZONE, No. 64, July, 1975. Published monthly except February, April, June, October and December by Western Publishing Company, Inc., North Road, Poughkeepsie, New York 12602. All rights reserved throughout the world. Authorized edition. Printed in U.S.A. **Copyright © 1975, by Cayuga Productions, Inc.**

GOLD KEY & DESIGN is a registered trademark of Western Publishing Company, Inc. in the U.S.A. and Canada.

This Periodical may not be sold except by authorized dealers and is sold subject to the conditions that it shall not be sold or distributed with any part of its cover or markings removed, nor in a mutilated condition, nor affixed to nor as part of any advertising, literary or pictorial matter whatsoever.

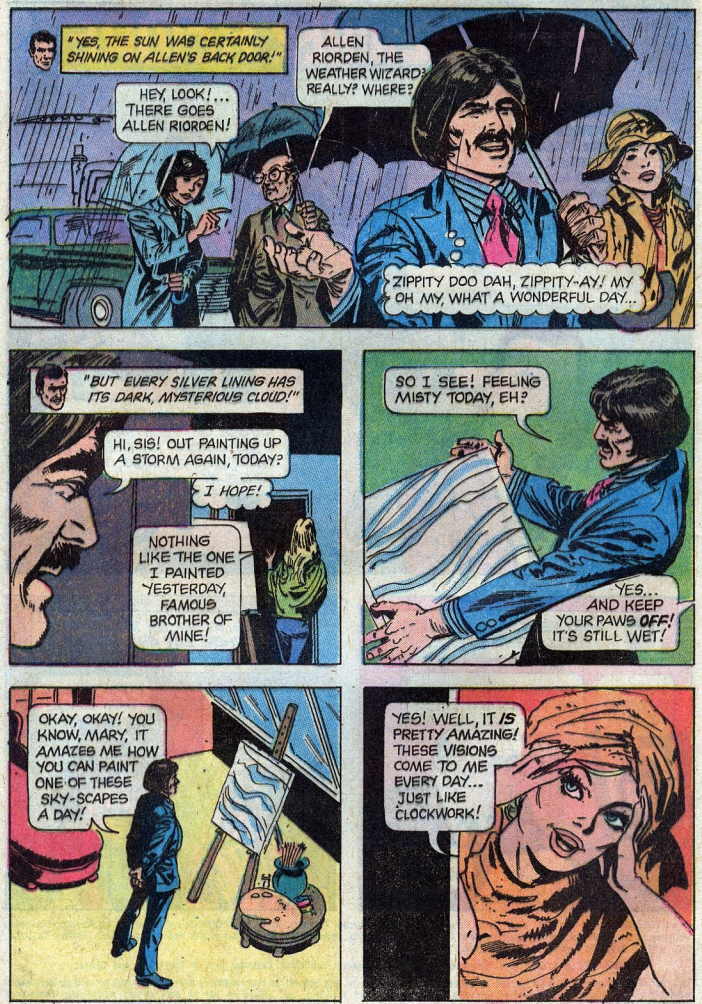
"YES, THE SUN WAS CERTAINLY SHINING ON ALLEN'S BACK DOOR!"
HEY, LOOK!... THERE GOES ALLEN RIORDEN!
ALLEN RIORDEN, THE WEATHER WIZARD? REALLY? WHERE?
ZIPPITY DOO DAH, ZIPPITY-AY! MY OH MY, WHAT A WONDERFUL DAY...
"BUT EVERY SILVER LINING HAS ITS DARK, MYSTERIOUS CLOUD!"
HI, SIS! OUT PAINTING UP A STORM AGAIN, TODAY?
I HOPE!
NOTHING LIKE THE ONE I PAINTED YESTERDAY, FAMOUS BROTHER OF MINE!
SO I SEE! FEELING MISTY TODAY, EH?
YES... AND KEEP YOUR PAWS OFF! IT'S STILL WET!
OKAY, OKAY! YOU KNOW, MARY, IT AMAZES ME HOW YOU CAN PAINT ONE OF THESE SKY-SCAPES A DAY!
YES! WELL, IT IS PRETTY AMAZING! THESE VISIONS COME TO ME EVERY DAY... JUST LIKE CLOCKWORK!

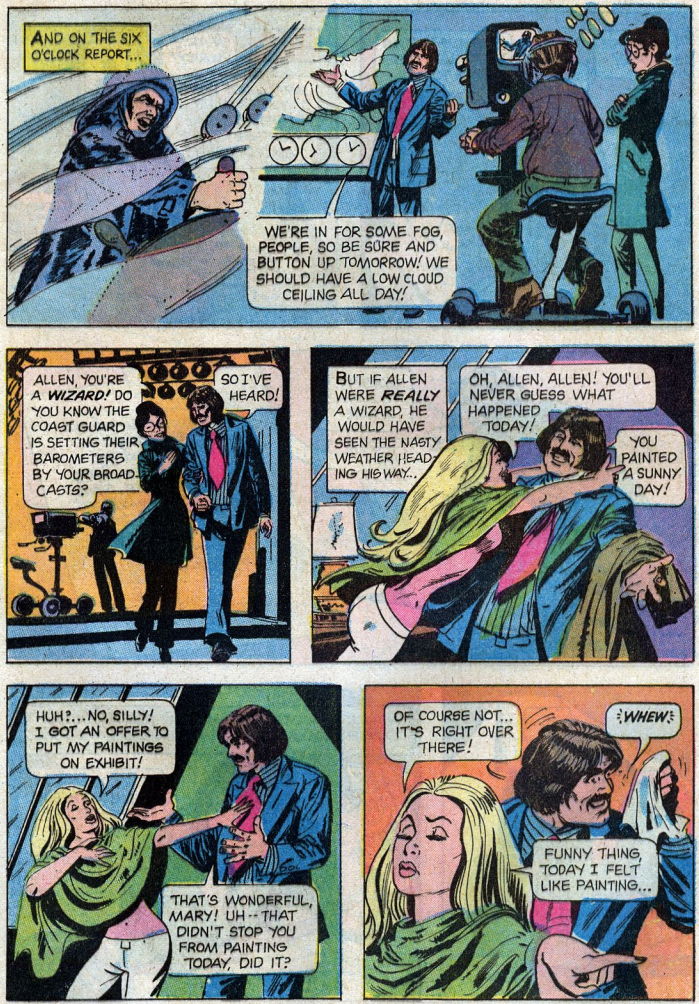
AND ON THE SIX O'CLOCK REPORT...
WE'RE IN FOR SOME FOG, PEOPLE, SO BE SURE AND BUTTON UP TOMORROW! WE SHOULD HAVE A LOW CLOUD CEILING ALL DAY!
ALLEN, YOU'RE A WIZARD! DO YOU KNOW THE COAST GUARD IS SETTING THEIR BAROMETERS BY YOUR BROADCASTS?
SO I'VE HEARD!
BUT IF ALLEN WERE REALLY A WIZARD, HE WOULD HAVE SEEN THE NASTY WEATHER HEADING HIS WAY...
OH, ALLEN, ALLEN! YOU'LL NEVER GUESS WHAT HAPPENED TODAY!
YOU PAINTED A SUNNY DAY!
HUH?...NO, SILLY! I GOT AN OFFER TO PUT MY PAINTINGS ON EXHIBIT!
THAT'S WONDERFUL, MARY! UH--THAT DIDN'T STOP YOU FROM PAINTING TODAY, DID IT?
OF COURSE NOT... IT'S RIGHT OVER THERE!
WHEW!
FUNNY THING, TODAY I FELT LIKE PAINTING...

...A HAIL STORM!
A HAIL STORM?
LISTEN, IF RIORDEN SAYS HAIL, IT'S GOING TO HAIL!

LATER...
MARY? MARY!
HMM...NOT HOME! I WONDER WHAT... OR SHOULD I SAY "WEATHER"...SHE PAINTED TODAY?

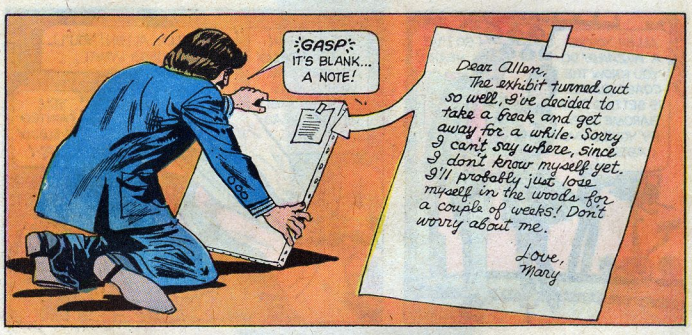
GASP! IT'S BLANK... A NOTE!
Dear Allen,
The exhibit turned out so well, I've decided to take a break and get away for a while. Sorry I can't say where, since I don't know myself yet. I'll probably just lose myself in the woods for a couple of weeks! Don't worry about me.
Love,
Mary

OH...
...NO!

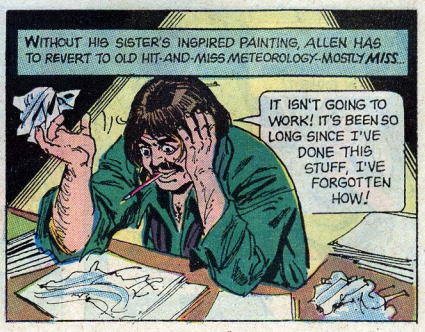
WITHOUT HIS SISTER'S INSPIRED PAINTING, ALLEN HAS TO REVERT TO OLD HIT-AND-MISS METEOROLOGY-MOSTLY MISS...
IT ISN'T GOING TO WORK! IT'S BEEN SO LONG SINCE I'VE DONE THIS STUFF, I'VE FORGOTTEN HOW!

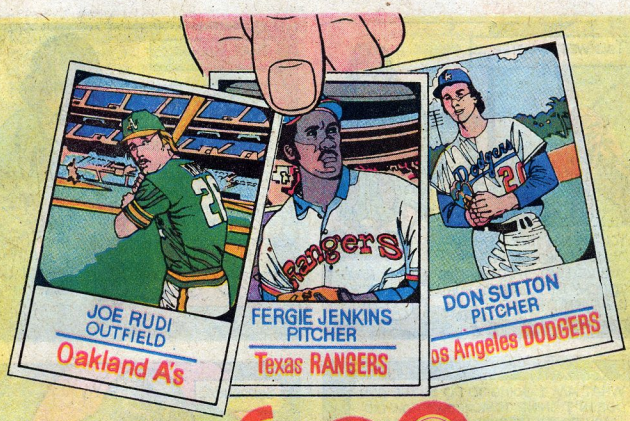

3 free baseball cards

on each specially marked box of Hostess® Snack Cakes!

3 full-color cards printed on the bottom of every specially marked box of Twinkies,® Cup Cakes and other delicious Hostess Snack Cakes.

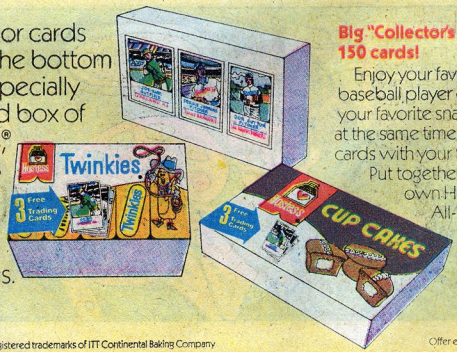

Big "Collector's Set" of 150 cards!

Enjoy your favorite baseball player cards and your favorite snack treat at the same time. Trade the cards with your friends! Put together your own Hostess All-Star Team! Start your collection now!

®Hostess and Twinkies are registered trademarks of ITT Continental Baking Company

Offer expires August 1, 1975

TWO WEEKS LATER...
YOU'RE NOT THE SAME ALLEN RIORDEN ANYMORE! YOU'VE LOST THAT MAGIC TOUCH! IF TONIGHT'S FORECAST ISN'T RIGHT...
I'LL HAVE TO LET YOU GO!
THAT EVENING...
TOMORROW'S FORECAST IS...UH...UH... SUNNY! IT'S GOING TO BE...A HOT DAY TOMORROW! YEAH, THAT'S RIGHT! IN FACT, I GUARANTEE IT'S GOING TO BE A SIZZLER!
WHAT AM I GOING TO DO IF THE SUN DOESN'T SHINE TOMORROW? HOW DID MARY DO IT? HOW DID SHE MAKE THE WEATHER?
YOU'VE LOST THAT MAGIC TOUCH...
...MAGIC TOUCH...
...MAGIC TOUCH...
...MAGIC TOUCH...
SUDDENLY...
THAT'S IT! MARY USED MAGIC PAINT! THAT'S HOW SHE MANAGED TO PAINT THE WEATHER!
WELL, IF IT WORKED FOR HER, IT'LL WORK FOR ME! I PROMISED THEM A SIZZLER, AND BY SATAN, I'LL GIVE THEM A SIZZLER!

THERE! FINISHED...JUST IN TIME, TOO! I'M STARTING TO FEEL... A LITTLE ...DROWSY...
ALLEN WAKES THE NEXT MORNING...
OOO...MY HEAD! HEY, IT'S DAWN! I MUST'VE FALLEN ASLEEP!
I GOTTA GET OUT ON THE STREET AND SEE IF THIS PAINTING STUFF REALLY WORKS!
YOU REALLY PICKED IT TODAY, MR. RIORDAN!
BEAUTIFUL DAY, MR. RIORDAN!
IT IS, ISN'T IT?
BUT SUDDENLY, IT GETS TOO HOT FOR COMFORT...
WHAT'S HAPPENING? IT'S GETTING SO HOT!
EVERYTHING'S MELTING! IT'S THE END OF THE WORLD!
THE SUN! LOOK AT THE SUN!
WHAT'S GONE WRONG?... THIS MUST BE MY DOING!

WELL, WELL, WHAT DO WE HAVE HERE?
LOOKS LIKE I RETURNED JUST IN TIME!
OTHERWISE, THAT HOT LIGHT WOULD HAVE COMPLETELY RUINED THIS CANVAS!
WOW, WHAT A MESS! BUT WITH A LITTLE LUCK, I CAN SAVE IT!
WHAT HAPPENED? WAS I SEEING THINGS?
YEAH! MUST HAVE BEEN A MASS HALLUCINATION, OR SOMETHING! IT'S A BEAUTIFUL MORNING!
MARY RIORDEN SAVED THE DAY WITHOUT EVEN KNOWING IT! LATER, ALLEN DECIDED TO GIVE UP HIS PROFESSION...AND SO ENDED A WEATHER REPORT FROM... THE TWILIGHT ZONE!

THE TWILIGHT ZONE
AN OBJECT OF FEAR
HEH HEH HEH! YOU DON'T FRIGHTEN ME, HALL ...NOT A SKINNY LITTLE GUY LIKE YOU!
AN APT PHYSICAL DESCRIPTION OF BOWER HALL! SINCE CHILDHOOD, HIS FRAIL FRAME HAD BEEN A DETERENT IN HIS QUEST FOR NOTORIETY! UNKNOWN TO HIM NOW, HIS THIN BODY WILL EVENTUALLY SERVE AS AN OBJECT OF DREAD FEAR-- BUT THAT WILL OCCUR ONLY AFTER HE HAS ENTERED INTO...THE TWILIGHT ZONE!

OH, NO, YOU DON'T, SLIM BOY!

HE TRIED TO PULL A GUN ON YOU, MR. SANTINO! WHAT SHALL I DO WITH HIM?
THROW THE NERVY LITTLE CREEP OUT ON HIS FACE!

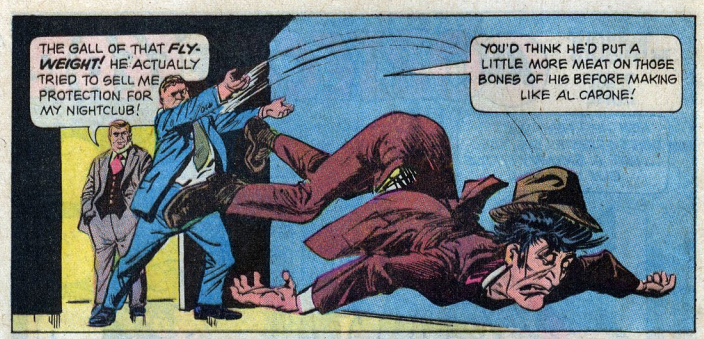
THE GALL OF THAT FLY-WEIGHT! HE ACTUALLY TRIED TO SELL ME PROTECTION FOR MY NIGHTCLUB!
YOU'D THINK HE'D PUT A LITTLE MORE MEAT ON THOSE BONES OF HIS BEFORE MAKING LIKE AL CAPONE!

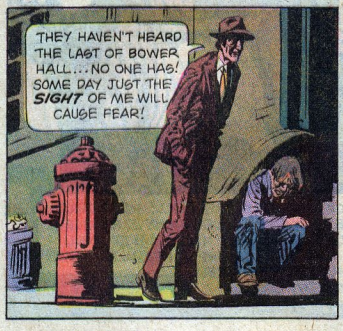
THEY HAVEN'T HEARD THE LAST OF BOWER HALL... NO ONE HAS! SOME DAY JUST THE SIGHT OF ME WILL CAUSE FEAR!

BLAST IT! I SPENT MY LAST THIRTY BUCKS FOR THAT GUN AND THAT MUSCLE-BOUND APE TOOK IT AWAY FROM ME!

MR. BOWER... I'D LIKE A WORD WITH YOU PLEASE!
ABOUT MY BACK RENT, I SUPPOSE!

I'M AFRAID I MUST HAVE SOME OF WHAT YOU OWE ME!
BUT I--
UH... ALL RIGHT, MRS. TOBEY! LET ME COME INSIDE YOUR APARTMENT AND I'LL PAY YOU!

I'LL GET MY RECEIPT BOOK READY--
YEAH...YOU DO THAT, MRS. TOBEY!
CLICK!

MR. HALL, WHAT--
EEK!
?

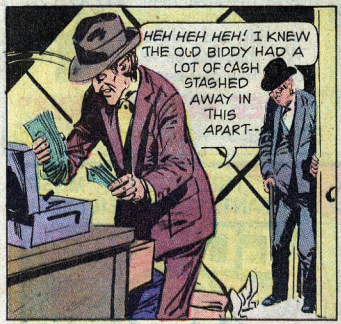
HEH HEH HEH! I KNEW THE OLD BIDDY HAD A LOT OF CASH STASHED AWAY IN THIS APART--

OUT OF MY WAY, OLD MAN!
UNNH!

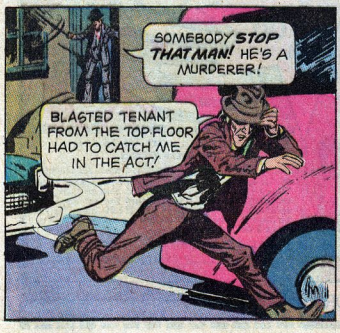
SOMEBODY STOP THAT MAN! HE'S A MURDERER!
BLASTED TENANT FROM THE TOP FLOOR HAD TO CATCH ME IN THE ACT!

TELEPHONE
...THAT CAR... THE DRIVER IS IN THE PHONE BOOTH! HE LEFT IT UNATTENDED AND WITH THE MOTOR RUNNING!
GOT TO GET AWAY FAST!

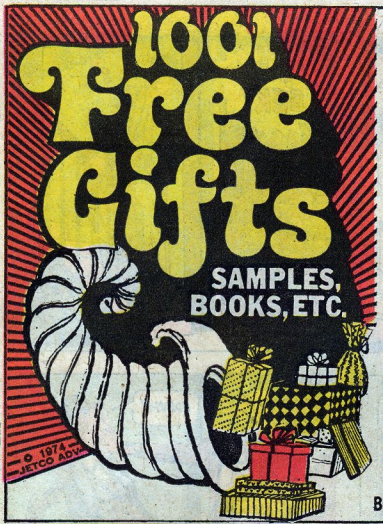

OVER 1001 FREE ITEMS...

YOURS FOR THE ASKING

There's no catch to it . . . you can get many hundreds of $$$ worth of FREE ITEMS by simply writing and asking! Amazing 64-page book lists names & addresses of National Companies, Trade Assns. and Gov't Agencies offering free goodies. Fabulous free gifts, samples, how-to-do-it manuals, etc. for kids and adults. Why miss out on all these free give-a-ways?

$1.00 PPD.

"FREE GIVE-A-WAYS"

BOX 1225-W • NEWARK, N.J. 07101

1000 DECALS

DECALOMANIA

THE NUTTIEST, MOST FANTASTIC OFFER EVER!

GO

WILD • CRAZY
INSANE • BESERK
NUTS • BLIPPY
WITH THIS FABULOUS
SET OF 1000 DECALS

ALL 1000 FOR ONLY $1.00

This is the zaniest "buy of a lifetime" offer. You get 1000 stick-ons in wild, vibrant colors that "jump with life" under black light. Your set of decals include 10 different message designs, printed on gum paper, ready for you to stick on everything you own. Imagine, 1000 decals with "PEACE," "LOVE," "ZODIAC," "ECOLOGY," "SMILE" and MORE . . . all for only $1.00.

GET DECALOMANIA — GO STICK CRAZY

Order now and get enough decals to spread your word on letters, notebooks, personal articles, friends or anything that stands still long enough. Go blippy! Get your set of decals today!

ALL YOUR FAVORITES • IN WILD COLOR

GANDALF PRODUCTS CO., DEPT. GK-55 101
P.O. BOX 38, NEW YORK, N.Y. 10022

Gentlemen: (Allow 2 to 4 Weeks For Delivery)

RUSH me my set of 1000 decals now. I want to go blippy right away. I understand that if I am not completely thrilled, I may return the set for a full refund. I am enclosing $1.35 ($1.00 plus 35¢ for postage and handling) for each set I am ordering. Limit 2 sets per customer.

I want_____no. of sets at $1.35 each.

Enclosed is $_____ ☐ Cash ☐ Check ☐ Money Order

NAME_____

ADDRESS_____

CITY_____ STATE_____ ZIP_____

© 1972 Canyon House. All rights reserved.

THIS IS PERFECT! JUST *PERFECT!* I'LL BE MILES AWAY FROM HERE BEFORE··
ZOOM!
ARRRRRRRRR
WHA--?
THE P-POLICE! THEY'RE ON MY TAIL!
POLICE
PUSHING THE ACCELERATOR DOWN TO THE FLOOR, BOWER SPEEDS ALL THE WAY THROUGH THE CITY AND OUT INTO THE COUNTRY, BUT...
ARRRrrr

SOME TIME LATER, AFTER REGAINING CONSCIOUSNESS...
I'M ALIVE! THE CAR IS A TOTAL WRECK! YET SOMEHOW, I SURVIVED!
BUT THE POLICE... WHAT HAPPENED TO THEM? THEY WERE RIGHT BEHIND ME...
SOMETHING STRANGE ABOUT ALL THIS...
HAVEN'T GOT TIME TO FIGURE IT OUT-- NOT UNTIL I GET A SAFE DISTANCE AWAY FROM THAT WRECK!
THERE'S LESS CHANCE I'LL BE SEEN IF I STAY AWAY FROM THE ROADWAYS!
AND AFTER SEVERAL HOURS OF TRAVELING...
I THINK I'LL REST FOR A WHILE IN THIS CORN-FIELD!
HUH?
WHAT WAS THAT?
VOICES! I'M G-GOING TO HAVE TO KEEP GOING!

IT'S NO USE...CAN'T GO ON... TOTALLY... EXHAUSTED...HAVE TO...GET...SOME SLEEP...

THEN...
OVER HERE, MARTHA!...
I'VE FOUND HIM!

NOW HOW IN HEAVEN'S NAME DO YOU THINK HE GOT OVER HERE, JED?
KIDS PROBABLY/ ONE OF THEIR STUPID PRANKS!

HOLD MY LANTERN WHILE I CARRY HIM BACK WHERE HE BELONGS, MARTHA!

AND SO IT WAS THAT ON THE FOLLOWING MORNING, BOWER HALL AWOKE TO FIND HIMSELF TIED TO A POLE! AT LONG LAST HIS SLIM BODY WOULD STRIKE FEAR INTO THE HEART OF LIVING CREATURES...
AWK!
AWK!
AWK!
YES, BOWER HALL WAS NOW A SCARECROW... FROM THIS DAY ON, HE WOULD FRIGHTEN CROWS ...STOP THEM FROM RAVISHING A CORNFIELD ...A CORNFIELD LOCATED IN THE TWILIGHT ZONE!

Margie gets FREE GIFTS for the whole family

Here's how it happened.

ONE DAY WHEN MARGIE WAS READING HER FAVORITE MAGAZINE....

WOW! HERE'S AN AD FOR 100 GIFTS I CAN GET FREE.

FORGET IT MARGIE, IT'S A RIP-OFF. NOBODY GIVES ANYTHING FOR FREE.

I THINK I'LL WRITE AWAY FOR THIS PUBLICATION WHICH LISTS ALL THESE GREAT FREEBIES. IT ONLY COSTS $1.00 AND IT SAYS I CAN GET OVER $30.00 WORTH OF FREE GIFTS. BESIDES, SATISFACTION IS FULLY GUARANTEED.

SEVERAL DAYS LATER...

LOOK AT THE FANTASTIC THINGS WE ALL CAN SEND AWAY FOR.

I STILL THINK IT'S A RIP-OFF.

MARGIE AND HER MOTHER SEND AWAY FOR COSMETICS, JEWELRY, FOOD SAMPLES, RECIPE BOOKLETS, SHAMPOO, NAIL POLISH, AND PERFUME-- WHILE DAD ORDERS SOME GREAT SPORTS AND HOBBY MATERIAL-- AND THEY'RE ALL FREE.

SHORTLY AFTER...

WHAT'S HAPPENING? MARGIE, YOU'RE SUDDENLY GETTING MORE MAIL THAN ANY ONE ELSE IN THE NEIGHBORHOOD.

GEE MARGIE, I GUESS I'VE REALLY BEEN WRONG. LOOK AT ALL THE GREAT THINGS YOU'VE GOTTEN FREE!

IT'S NOT TOO LATE BILLY. YOU CAN SEND FOR YOUR OWN COPY OF THE CONSUMER GAZETTE TODAY, AND GET ALL THE FREE THINGS YOU WANT TOO!

THAT'S RIGHT YOU CAN GET ALL THE THINGS I GOT, PLUS MORE, FOR FREE. THERE'S FREE PATCHES, FREE DECALS, FREE FASHION AND MAKE UP GUIDES, FREE LIP GLOSS AND EYE SHADOW, FREE FILM, AND MORE. ALL FROM LEADING COMPANIES JUST TO INTRODUCE YOU TO THEIR PRODUCTS. IT'S A GREAT DEAL-- SO DON'T MISS OUT!

GANDALF PRODUCTS CO., P.O. Box 38, New York, N. Y. 10022- DEPT GK-55

Please send me a copy of your list of over 100 FREE GIFTS and SAMPLES. I have enclosed $1.00 for each list ordered.

Send me_____list(s). Enclosed is $_____

Add 25¢ for Postage and Handling

SAVE: Order 2 or more copies and we'll pay the postage and handling.

☐ Mrs.
☐ Miss
☐ Mr._____

ADDRESS_____

CITY_____STATE_____ZIP_____

☐ EXTRA COPIES Give a friend her own COPY of our FREE GIFT AND SAMPLE list.... It's like giving her 100 GIFTS. She'll really thank you.

GET THESE DYNAMITE EMBROIDERED CLOTH PATCHES THAT TELL IT LIKE IT IS!

EACH GROOVY PATCH MEASURES 3". MADE TO SELL FOR MUCH, MUCH MORE. YOUR SATISFACTION IS GUARANTEED OR YOUR MONEY CHEERFULLY REFUNDED. ORDER NOW!

PAY ONLY 79¢ EACH

79¢ EACH

SPEEDY ORDER FORM

RUSH FOLLOWING EMBLEMS TO ME: (Order by number only)

79¢ EACH

HANDLING .45

Add 7% IN NEW YORK $

TOTAL

PRINT NAME

ADDRESS APT. NO.

CITY STATE ZIP

GANDALF PRODUCTS CO., P.O. Box 38 Dept. GK-55 New York, N. Y. 10022

Mail Orders to: GANDALF PRODUCTS CO., P.O. Box 38, Dept. GK-55 New York, N.Y. 10022

THE GRAFFITI WANTS YOU!
DO YOU KNOW WHAT TIME IT IS? RINGING MY BELL AT--
WAIT! Y--Y-- YOU'RE FROM-- THEM! AREN'T YOU?
YOU GOT IT RIGHT, MR. GELB!
DON'T SHOOT! SWEET MOTHER! DON'T!
BLAM! BLAM! BLAM!
CRRRASH!
I CAN AFFORD TO DUMP THE GUN. THERE'S NO WAY THEY CAN TRACE IT TO ME!
KLUNK!
WHAT IS IT? SOUNDED LIKE SHOTS! YOU THERE! STOP!
IT'S MATTY HICKEL'S FIRST JOB, PLANNED AND EXECUTED QUITE PERFECTLY, TOO. BUT THE HANDWRITING IS ON THE WALL FOR MATTY! AND THAT WALL STANDS DEEP WITHIN-- THE TWILIGHT ZONE!

THEY'LL BE LOOKING FOR A GUY WITH THIS KIND OF COAT AND HAT--SO I DUMP THAT, TOO!
NS SHOP
HELP! POLICE! MURDER!

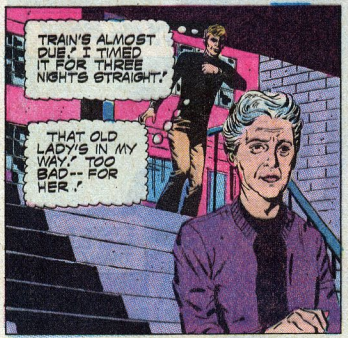
TRAIN'S ALMOST DUE. I TIMED IT FOR THREE NIGHTS STRAIGHT.
THAT OLD LADY'S IN MY WAY. TOO BAD--FOR HER.

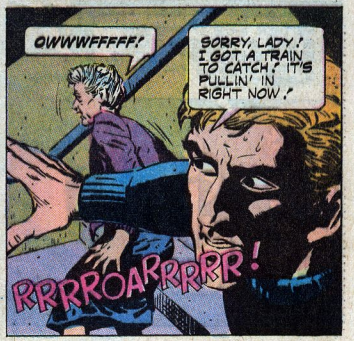
OWWWFFFFF!
SORRY, LADY. I GOT A TRAIN TO CATCH. IT'S PULLIN' IN RIGHT NOW.
RRRROARRRRR!

IT'S THE EXPRESS. DOESN'T STOP HERE. LOCAL'S LATE.
MAYBE IT'S NOT SUCH A BAD BREAK. 'CAUSE I'VE GOT AN IDEA.

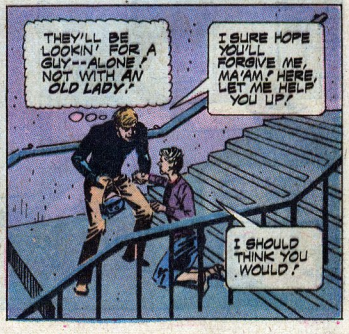
THEY'LL BE LOOKIN' FOR A GUY--ALONE. NOT WITH AN OLD LADY.
I SURE HOPE YOU'LL FORGIVE ME, MA'AM. HERE, LET ME HELP YOU UP.
I SHOULD THINK YOU WOULD.

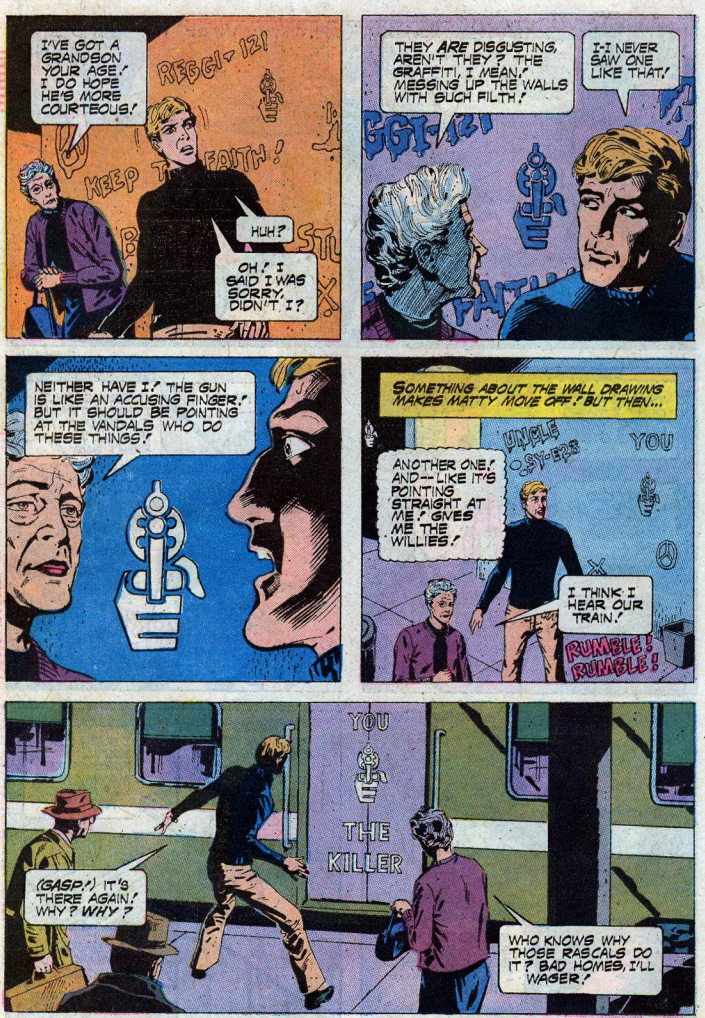
I'VE GOT A GRANDSON YOUR AGE.' I DO HOPE HE'S MORE COURTEOUS!
REGGI-12!
KEEP
FAITH!
HUH?
OH.' I SAID I WAS SORRY, DIDN'T I?
THEY ARE DISGUSTING, AREN'T THEY? THE GRAFFITI, I MEAN.' MESSING UP THE WALLS WITH SUCH FILTH.'
I-I NEVER SAW ONE LIKE THAT.'
NEITHER HAVE I.' THE GUN IS LIKE AN ACCUSING FINGER.' BUT IT SHOULD BE POINTING AT THE VANDALS WHO DO THESE THINGS.'
SOMETHING ABOUT THE WALL DRAWING MAKES MATTY MOVE OFF.' BUT THEN...
UNCLE SY-ERS
YOU
ANOTHER ONE.' AND--LIKE IT'S POINTING STRAIGHT AT ME.' GIVES ME THE WILLIES.'
I THINK I HEAR OUR TRAIN.'
RUMBLE! RUMBLE!
YOU
THE KILLER
(GASP.') IT'S THERE AGAIN.' WHY? WHY?
WHO KNOWS WHY THOSE RASCALS DO IT? BAD HOMES, I'LL WAGER.'

FUN TRICKS FREE THINGS! MAIL TODAY

CARD TRICKS!!

MAGIC TRICK DECK. Professional Magic Card Deck. Many more tricks than shown on TV! Amaze everyone . . . the deck appears normal until you snap your fingers and suddenly the cards are all the same! A sensation at World's Fair. FREE instruction included-no special skill required.

☐ 156 ..... $2.98

SNOWSTORM TABLETS. Make it snow anytime of the year indoors. Fill a whole room with "snow". Just place one of these almost invisible tablets on the end of a cigarette and watch them run for their sleds. Several storms to a package.
No. 155 . . . 2 packages $1.00

SNEEZING POWDER

Have a sneezing party! Extremely powerful! Just a small amount will cause a roomful of people to sneeze and wheeze.
No. 152-Giant Supply . $1.00

MINI-SPY CAMERA. Now secret pictures are easy to take! Camera so small no one will suspect it's in your hand. Take surprise or regular pictures. Precision ground lens. Speed 1/2 5th of a second. Solid all metal construction. Ten pictures per roll.

☐ 157 Camera $2.98
☐ 158 Pigskin Case ..... $ .98
☐ 159 2 Rolls Film $1.00

GIANT BALLOON

10 FEET HIGH

Own the biggest ballon on the block, nearly as high as the house! Inflates easily with gas or air to 8 to 10 ft. Exciting in backyard, playground or beach. Spectacular way to announce school or club events. Long-lasting neoprene rubber.

☐ 144 ..... $3.98

POWER SLING SHOT. Amazing power that penetrates ¾" plywood. Rifle-like accuracy makes targets in motion easy to hit. Perfect for getting rid of pests or hunting small game. Quality designed by craftsmen for precision and durability.

☐ 131 ..... $1.98

101 MAGIC TRICKS. Perform tricks with cards, coins, paper, pencils, cigarettes, handkerchiefs, etc. Amaze everyone. No skill or sleight of hand needed. Anyone can learn, the single most worth price of whole book.

☐ 163 ..... $1.00

THROW YOUR VOICE Trick family and friends also! Appear to throw your voice into desks, under beds, out of animals, from behind doors . . .

ALSO MAKE FAMILIAR noises suddenly hidden. Amaze everyone as you imitate birds and animals. FREE with NEW "Professional Secrets" Guidebook.

☐ 126 ..... $1.00

FREE

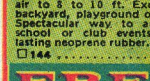

SPEED HYPNOSIS using new patented HYPNOCOIN. Hypnotize INSTANTLY! Enjoy the power that phynosis can bring. Control family and friends at a glance. Amazing FUN. Improve memory, personality . . . rid yourself of bad habits. Get your FREE 3-D HYPNOCOIN with professionally proven 25 lesson GUIDEBOOK.

☐ 129 ..... $1.00

ELECTRIC JOY BUZZER. Just wind it up and it's ready to use. Slip it on your finger like a ring and give your friends the shock of their life when you shake hands with them. So TINY it goes UNNOTICED on a couch or bed. Non-electric-durable-all metal construction—about the size of a half-dollar.
No. 261 Joy Buzzer ..... $.98

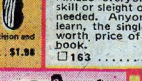

DUD FIRECRACKER. Watch them tremble before your very eyes..Women, children and brave men alike! Light this REAL-LOOKING fire cracker..fuse will sputter-sparkle-hiss-and THEN..NOTHING! Scares everyone..but ends up in a laugh-riot! REUSABLE OVER AND OVER!
No. 264A Dud Firecracker (1 pkg) ..... $.75

IT REALLY SHOOTS

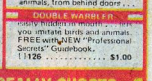

MIDGET COLT. Just 2-1/4" long. Fires real blanks with the roar of a full-size gun! Safe! All metal precision-made by skilled gunsmiths. Attractive nickel finish, checkered non-slip grip, and break-away barrel for loading. On keychain with .20 rounds of ammo.

☐ 123 Midget Colt $1.98
☐ 124 Refill ammo (80 rds.)... $1.00
☐ 125 3 boxes (240 rds.)..... $2.49

MARKED DECK. Have hours of fun and pleasure, looks like any normal deck but it's secretly marked and specially gimmicked. So realistic you can play an honest game of cards without anyone suspecting. Comes complete with full set of instructions.

☐ 141 ..... $2.98

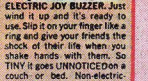

PERSONALIZED SHIRT. We will imprint your name or any other you want in brightly colored letters on a machine washable quality cotton shirt. Good for nicknames, school teams. Made to withstand normal wear and tear. Specify small, medium or large. I name up to 10 letters.

☐ 135P $3.98

GENIE POWDER. Just a pinch of this powder will ignite to produce huge clouds of white smoke that will fill an entire room! Used for movies, TV, magic tricks! Harmless fun.

☐ 167 ..... $1.00
☐ 167B 3 pkgs $2.50

SATE-LITE. Micro-MINI flashlight. A miracle of space age electronics...a life-time of light! The smallest flashlight in the world, about the size of a nickel. Handy Keychain attached. Guaranteed

☐ 165 Flashlight $1.98
☐ 166 Dlx. Midl. $3.95

10 DAY FREE EXAMINATION
MONEY BACK GUARANTEE
USE OTHER PAPER IF NECESSARY

GANDALF PRODUCTS CO., DEPT. GK-55
P.O. Box 38, New York, N.Y. 10022

I enclose $_____(including 50¢ for postage and handling) as payment in full.

ITEM	QUANTITY	PRICE	ITEM	QUANTITY	PRICE
			ADD SHIPPING		50¢
		TOTAL AMOUNT	$		

PRINT
NAME_____
ADDRESS_____
CITY_____ STATE_____ ZIP_____

WHAT IS IT, YOUNG MAN? YOU'RE SUDDENLY VERY PALE.
IT'S NOTHIN'! LEAVE ME ALONE, YOU OLD--

SUDDENLY THE CONNECTING CAR DOOR OPENS AND MATTY SPOTS TROUBLE...
--UHHHH, I GOTTA APOLOGIZE AGAIN, MA'AM. IT'S THESE LATE HOURS I'M WORKIN'. MAKES ME JUMPY.
YOU DO SEEM TO BE UNDER SOME TERRIBLE STRESS.

THEY SIT SILENTLY FOR A MOMENT AND THEN MATTY TURNS TO GLANCE OUT THE WINDOW...
IT'S THERE! AGAIN! IT'S ACCUSING ME! I KNOW IT! BUT HOW COULD ANYBODY HAVE KNOWN ABOUT IT-- BEFORE I DID IT?

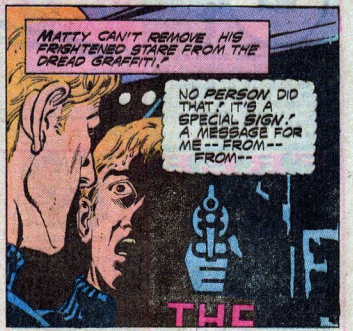
MATTY CAN'T REMOVE HIS FRIGHTENED STARE FROM THE DREAD GRAFFITI.
NO PERSON DID THAT! IT'S A SPECIAL SIGN! A MESSAGE FOR ME -- FROM-- FROM--

LEMME OUT! I GOTTA GET OUTTA HERE! LEMME OUT!
YOUNG MAN, CALM YOURSELF! THE DOORS HAVEN'T OPENED YET!

I MUST FOLLOW THE POOR LAD! HE'S REALLY NOT WELL!

BUT THERE IS NO END TO MATTY HICKEL'S SPECIAL NIGHTMARE!
YOU
THE KILLER
NO! NO! IT'S EVERYWHERE!
YOUNG MAN! LOOK OUT! YOU'RE TOO CLOSE TO THE EDGE!
EEEYYYAAAAAAA!
CRRZZZZZZZZZ! CRRRRACKLE!
OHHHHH!
SOON AFTER...
IT MUST HAVE BEEN TERRIBLE FOR YOU, SURE YOU'RE ALL RIGHT, LADY?
Y--Y--YES, OFFICER! SHAKY--BUT WELL ENOUGH!
FILMED IN 3-D-- MAKES YOU A PART OF THE PICTURE!
IT'S YOU
THE KILLER!
OPENING SOON AT PALACE THEATRE
MY GOODNESS -- THOSE DRAWINGS -- THEY WEREN'T PLAIN GRAFFITI! IT WAS ALL A PROMOTIONAL CAMPAIGN! WHO'D HAVE THOUGHT IT?
THE END

CARRIE TRUEX, RISING FASHION DESIGNER, STILL FINDS TIME TO BE KIND TO OTHERS...
HI, CARRIE! WANDA-THE-WITCH WAS ASKING FOR YOU AGAIN!
RUPERT HOME FOR THE AGED
THAT'S NOT FUNNY, PAT! HER NAME IS WANDA LATUSKA! AND SHE'S DYING!
YOU NICE, CARRIE! ONLY FRIEND TO WANDA IN THIS ROTTEN PLACE! I LEAVE YOU SOMETHING WHEN--
STOP TALKING THAT WAY! YOU'RE NOT DYING, GYPSY-LADY!
THE TWILIGHT ZONE
RAISE THE DEAD
BUT IN THREE MINUTES, GYPSY WANDA WILL BE DEAD! AND CARRIE WILL BE FLUNG INTO EXTRA-NATURAL ORBIT--A TRIP INTO THAT CORNER OF THE UNIVERSE CALLED...THE TWILIGHT ZONE!
I GIVE YOU THE GREATEST GIFT IN LIFE--POWER TO BRING BACK THE DEAD! YOU CAN USE IT THREE TIMES, BUT...
...ONLY FOR GOOD! NEVER FOR YOURSELF! NOW GO! WANDA MUST DIE--ALONE!
WANDA... DON'T DIE!
PLEASE DON-- OHHH... NO! SOB
ARRRGH

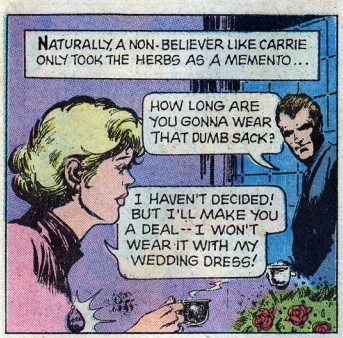
NATURALLY, A NON-BELIEVER LIKE CARRIE ONLY TOOK THE HERBS AS A MEMENTO...
HOW LONG ARE YOU GONNA WEAR THAT DUMB SACK?
I HAVEN'T DECIDED! BUT I'LL MAKE YOU A DEAL--I WON'T WEAR IT WITH MY WEDDING DRESS!

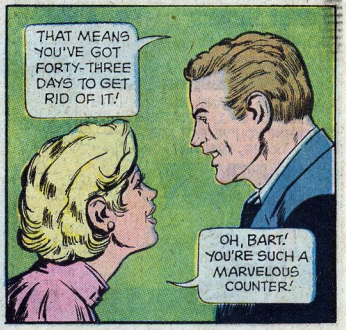
THAT MEANS YOU'VE GOT FORTY-THREE DAYS TO GET RID OF IT!
OH, BART! YOU'RE SUCH A MARVELOUS COUNTER!

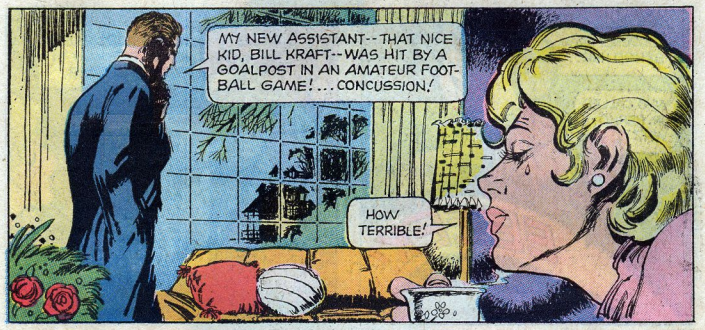
MY NEW ASSISTANT--THAT NICE KID, BILL KRAFT--WAS HIT BY A GOALPOST IN AN AMATEUR FOOTBALL GAME!... CONCUSSION!
HOW TERRIBLE!

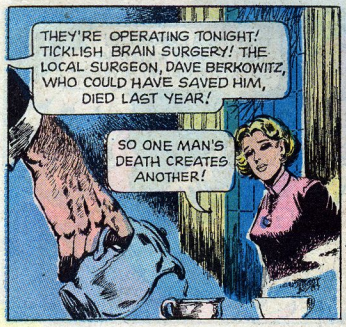
THEY'RE OPERATING TONIGHT! TICKLISH BRAIN SURGERY! THE LOCAL SURGEON, DAVE BERKOWITZ, WHO COULD HAVE SAVED HIM, DIED LAST YEAR!
SO ONE MAN'S DEATH CREATES ANOTHER!

SUDDENLY, CARRIE MAKES A DECISION...
WHY DIDN'T YOU SAY YOU HAD TO WORK TONIGHT WHEN I CALLED?
I FORGOT! IT'S A SPECIAL ASSIGNMENT FOR THE BOSS! WE'LL MAKE IT UP, DARLING!

LATER,
THIS IS INSANE, BUT I'D HATE MYSELF IF I DIDN'T TRY! LOOK WHAT YOU'VE GOT ME DOING, WANDA!
DAVID BERKOWITZ 1901 - 1973 HANDS THAT HEALED A SOUL THAT LOVED
DAVID BERKOWITZ, ARISE WITH ALL YOUR SKILLS-- TO SAVE ONE LAST LIFE!... GYPSY WANDA, MAKE IT BE!
DAVID BERKOWITZ 1901 - 1973
SUDDENLY FROM BEHIND HER...
WHO CALLED DR. BERKOWITZ?
EEEEK!
IT WORKED! YOU'RE ALIVE! BUT WHY IN SURGICAL GARB?
I WAS IN THIS MONKEY SUIT FOR FORTY-SIX YEARS--SO WHY SHOULD I BE BURIED ANY OTHER WAY?
DAVID BERKOWITZ 1901-1973 HANDS THAT HEALED SOUL THAT LOVED
QUICKLY, CARRIE TELLS HER STORY...
IMAGINE, A MAN OF SCIENCE REVIVED BY MAGIC!
GIVE ME A CIGARETTE! THAT'S WHAT KILLED ME ... SO LET ME GET MY REVENGE!
I DON'T SMOKE!

QUICKLY, THE OLD MAN SHAPES A PLAN...
JUAN MANTILLA, A PUPIL OF MINE, COULD DO THIS JOB! BUT HE'S IN MADRID! NOBODY HERE KNOWS HIM BY SIGHT! I'LL OPERATE AS MANTILLA!
MARVELOUS!

LESS THAN AN HOUR LATER...
WELL, SENORITA, DO I MAKE A PRETTY GOOD JUAN MANTILLA?
FABULOUS! YOU SHOULD HAVE BEEN AN ACTOR!

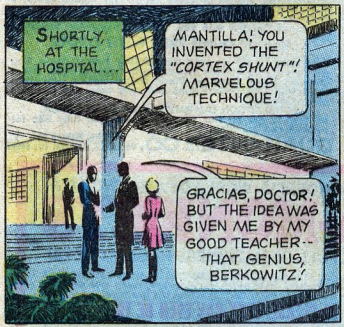
SHORTLY, AT THE HOSPITAL...
MANTILLA! YOU INVENTED THE "CORTEX SHUNT"! MARVELOUS TECHNIQUE!
GRACIAS, DOCTOR! BUT THE IDEA WAS GIVEN ME BY MY GOOD TEACHER-- THAT GENIUS, BERKOWITZ!

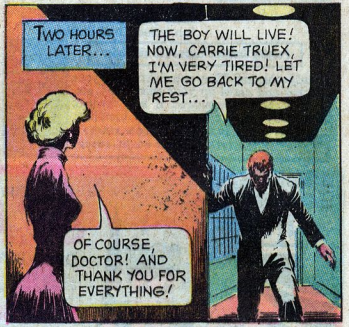
TWO HOURS LATER...
THE BOY WILL LIVE! NOW, CARRIE TRUEX, I'M VERY TIRED! LET ME GO BACK TO MY REST...
OF COURSE, DOCTOR! AND THANK YOU FOR EVERYTHING!

LET DAVID BERKOWITZ RETURN TO HIS ETERNAL REST! DO THIS, WANDA!

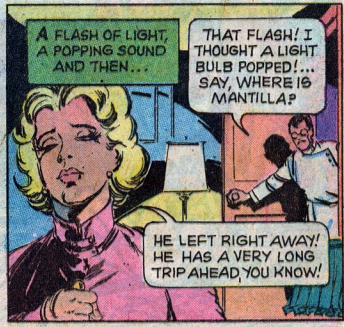
A FLASH OF LIGHT, A POPPING SOUND AND THEN...
THAT FLASH! I THOUGHT A LIGHT BULB POPPED!... SAY, WHERE IS MANTILLA?
HE LEFT RIGHT AWAY! HE HAS A VERY LONG TRIP AHEAD, YOU KNOW!

Scary, Life Size

MONSTER GHOST

Obeys Your Commands!

OVER 7 FEET TALL

only $1.00

This chiller-thriller acts as though alive. Make him obey your commands even when you are secretly hiding as far as 100 feet away. Make him dance to music too.

Rises, Jumps, Darts Floats in Air!

A real terror, giant sized — horrible and sinister—of durable polyethelene. Amaze and scare your friends. Loads of fun indoors and outdoors.

Peeping Skeleton Hands FREE with Order

Truly amazing! They pop right out of your pocket and crawl up your shirt, coat, etc. Money back guaranteed if not thrilled. Add only 35¢ for postage and handling.

MELTON CO. 55 E. WASHINGTON STREET DEPT. 372, CHICAGO, ILL. 60602

BLOOD CURDLING

VAMPIRE BAT

ONLY $1.00

IT'S LIFE SIZE!

DOES ALL THIS AT YOUR COMMAND! (Even when you hide far away)

- Rattles windows with Terrifying, Loud Creepy Sounds.
- Climbs, Crawls, Dances, Jumps, Floats in air.
- Eyes Glow Eerily in the Dark.

Terrorize your friends on those dark, scary nights. Seems so alive—so realistic, it even fools other bats. Amazes, shocks everyone. Monster size; authentic natural colors. Hideous 7½" fangs. Carry it with you, operates anywhere, indoors or out.

Horror Outfit FREE WITH ORDER

Everything to put on your own ghastly Horror Show. You get ugly Flying Creepie Monster with popping eyes, Wierd Skeleton Head, Dangling Black Widow Spider, Shrunken Head with Glow-in-Dark eyes and long hair, and Surprise Slimy Creature.

SATISFACTION GUARANTEED OR MONEY BACK. Be first to get all this for only $1.00. Add only 35c for postage and handling.

GUARANTEE CO. 33 No. Wabash Ave. Dept. 122, Chicago, Ill. 60602

ONLY $1.00

Enter the WONDERFUL WORLD Of *AMAZING* LIVE

SEA-MONKEYS®

Own a BOWLFULL OF HAPPINESS—*Instant* PETS!

Just ADD WATER — that's ALL! In ONE SECOND your AMAZING Sea-Monkeys actually COME TO LIFE! Yes, they hatch instantly, right before your eyes! Now, simply grow and enjoy the most adorable pets ever to bring smiles, laughter and fun into your home.

SO EAGER TO PLEASE, THEY CAN EVEN BE TRAINED

Always clowning around, these frolicsome pets swim, stunt and play games with each other. Because they are so full of tricks, you'll never tire of watching them. And raising Sea-Monkeys is so easy, even a six-year old can do so without help. Sea-Monkeys eat very little, and they keep their water so clean, they require only a minimum care although they LOVE attention. Anyone who enjoys the company of pets will ADORE Sea-Monkeys. Best of all, we even show you how to teach them to obey your commands like a pack of friendly trained seals. What a way to surprise your guests.

FREE!

1—A ONE-YEAR SUPPLY of GROWTH FOOD.
2—LIVING PLASMA
3—WATER PURIFIER
4—A magnificent, fully illustrated manual of Sea-Monkey care, raising, training and breeding.
5—Our famous GROWTH GUARANTEE IN WRITING.

Gandalf Products Co., Box 38 Dept. GK-53 N.Y., N.Y. 10022

IT SOUNDS GREAT! Please send my Sea-Monkey kit(s) and my FREE supplies and guarantee. I must be 100% satisfied or you will refund my money. I enclose $1.00 plus 50¢ shipping charges for each kit.

Send _____ kit(s) ☐ Cash ☐ Check ☐ Money Order
(No C.O.D.'s Please) Total amount enclosed $_____

Name .....
Address .....
City ..... State ..... Zip.....

☐ SUPER-RUSH ORDERS (50¢ extra)

Copyright © 1971 Transcience Corporation

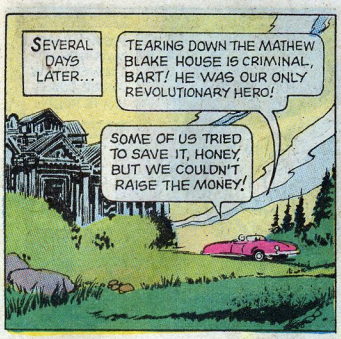
SEVERAL DAYS LATER...
TEARING DOWN THE MATHEW BLAKE HOUSE IS CRIMINAL, BART! HE WAS OUR ONLY REVOLUTIONARY HERO!
SOME OF US TRIED TO SAVE IT, HONEY, BUT WE COULDN'T RAISE THE MONEY!

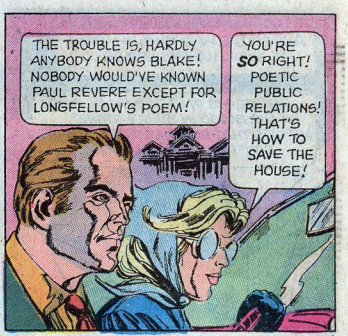
THE TROUBLE IS, HARDLY ANYBODY KNOWS BLAKE! NOBODY WOULD'VE KNOWN PAUL REVERE EXCEPT FOR LONGFELLOW'S POEM!
YOU'RE SO RIGHT! POETIC PUBLIC RELATIONS! THAT'S HOW TO SAVE THE HOUSE!

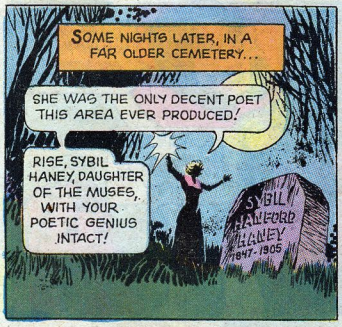
SOME NIGHTS LATER, IN A FAR OLDER CEMETERY...
SHE WAS THE ONLY DECENT POET THIS AREA EVER PRODUCED!
RISE, SYBIL HANEY, DAUGHTER OF THE MUSES, WITH YOUR POETIC GENIUS INTACT!
SYBIL HANFORD HANEY 1847-1905

I RISE UPON THE MYSTIC VAPORS OF THE NIGHT TO GREET YOU! BUT WHO IS IT LAYS SO RUDE UPON MY ETERNAL REST?
LET ME EXPLAIN, SYBIL HANFORD HANEY! I NEED A POEM--A NEW POEM FROM YOU!

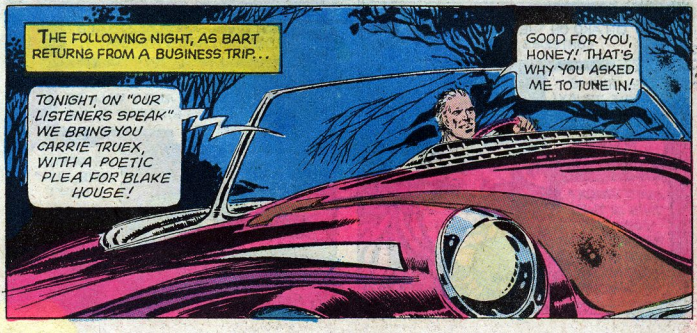
THE FOLLOWING NIGHT, AS BART RETURNS FROM A BUSINESS TRIP...
TONIGHT, ON "OUR LISTENERS SPEAK" WE BRING YOU CARRIE TRUEX, WITH A POETIC PLEA FOR BLAKE HOUSE!
GOOD FOR YOU, HONEY! THAT'S WHY YOU ASKED ME TO TUNE IN!

AND SO THE POSTHUMOUS POEM OF SYBIL HANEY UNFOLDS...
...HIS STEP IS IN EACH INCH OF FLOOR HIS BLOOD IN EVERY STONE HE DIED THAT OUR HOMES MIGHT STAND SAFE DON'T LET HIS BE UNDONE!
WOW! THAT WAS GREAT! I NEVER KNEW CARRIE COULD WRITE POET--
TRUCK! OUT OF CONTROL! GONNA HIT ME!
AND BACK AT THE RADIO STATION, WHERE THE SWITCHBOARD IS ABLAZE WITH ACTION...
I'M GIVING YOU $10 FROM MY HOUSE MONEY!
I WAS REALLY TOUCHED! I'M PLEDGING $1,500 TO SAVE BLAKE HOUSE!
I'LL BRING YOU 39¢ AND TWO DEPOSIT BOTTLES, HONEST!
ON AND ON THE FUND RAISING CONTINUES UNTIL...
YES, THIS IS CARRIE TRUEX! HOW MUCH DO YOU WANT TO PLEDGE?
MISS TRUEX? THIS IS THE HIGHWAY PATROL! WE HAVE SOME BAD NEWS FOR YOU!
SEVERAL SLEEPLESS NIGHTS AFTER BRAD'S FUNERAL...
WAIT HERE, DRIVER! MY HUSBAND AND I WILL BE DRIVING STRAIGHT TO THE AIRPORT!
HE WORKS HERE, HUH? I DON'T ENVY HIM!

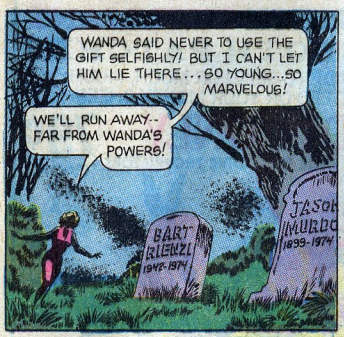
WANDA SAID NEVER TO USE THE GIFT SELFISHLY! BUT I CAN'T LET HIM LIE THERE... SO YOUNG...SO MARVELOUS!
WE'LL RUN AWAY-- FAR FROM WANDA'S POWERS!
BART RIENZI 1947-1974
JASON MURDO 1899-1974

ARISE, MY TRUE LOVE AND BE WITH ME ALWAYS!
RUM-BUM-BUM-BUM!

THANK HEAVENS YOU CALLED ME UP! THE CEMETERY DIRECTOR IS BLIND AS AN OWL! HE MISREAD THE MAP AND MIXED UP MY GRAVE WITH SOME YOUNG FELLER!

BUT I'M HERE NOW AND I'LL LOVE YOU ALWAYS, LIKE YOU SAID! YOU'RE A PRETTY THING, TOO! HOW NICE!
NO! NO! TAKE HIM BACK! I RETURN HIM TO HIS PEACE!

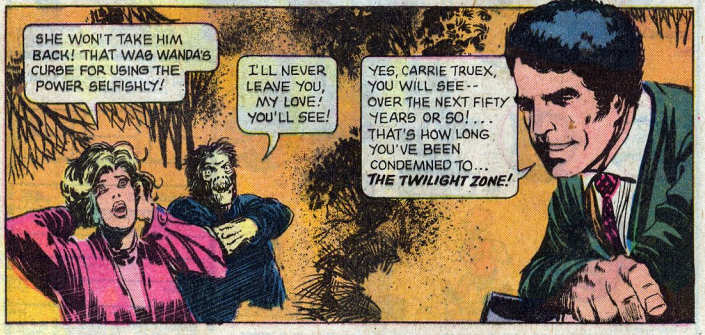
SHE WON'T TAKE HIM BACK! THAT WAS WANDA'S CURSE FOR USING THE POWER SELFISHLY!
I'LL NEVER LEAVE YOU, MY LOVE! YOU'LL SEE!
YES, CARRIE TRUEX, YOU WILL SEE-- OVER THE NEXT FIFTY YEARS OR SO!... THAT'S HOW LONG YOU'VE BEEN CONDEMNED TO... THE TWILIGHT ZONE!

GET YOUR FAVORITE CARTOON CHARACTERS IN THESE BRILLIANT EMBROIDERED CLOTH PATCHES

EACH GROOVY PATCH MEASURES 5". MADE TO SELL FOR MUCH, MUCH MORE. YOUR SATISFACTION IS GUARANTEED OR YOUR MONEY CHEERFULLY REFUNDED. ORDER NOW!

NOW ONLY 79¢ EACH

© ALL CHARACTERS COPYRIGHTED BY THEIR RESPECTIVE PROPRIETORS

Mail Orders to:
GANDALF PRODUCTS CO., P.O. Box 38, Dept. GK-55, New York, N. Y. 10022

SPEEDY ORDER FORM
RUSH FOLLOWING EMBLEMS TO ME:
(Order by number only)

79¢ EACH

HANDLING .45

Add 7% IN NEW YORK

TOTAL $

PRINT NAME

ADDRESS APT. NO.

CITY STATE ZIP

GANDALF PRODUCTS CO., P.O. Box 38
Dept. GK-55 . . New York, N. Y. 10022

KIDS, Roach Designs Are NOW Available As Iron-On Transfers!

ROACH STUDIOS

DURABLE ★ WASHABLE ★ 100% COLORFAST

Apply to any cotton garment in ONLY 60 seconds!

1. Place design face down on garment.
2. Iron firmly for just 60 seconds.
3. Let cool, remove paper from design.

THERE'S YOUR WASHABLE, FADE-PROOF ROACH DESIGN!

How Super-Wild Are You?
Create A ROACH Masterpiece! Use ROACH Iron-Ons on: sheets, pillowcases, curtains, tablecloths, aprons, jackets, shirts, jeans, elephant pants, ponchos, shawls, nightgowns, tents — everywhere!
LARGE 10" x 12" DESIGN

ROACH STUDIOS

SPECIAL PRICE!
79¢ EACH

SPEEDY ORDER FORM
RUSH FOLLOWING TRANSFERS TO ME:
(Order by number only)
(Allow 2 to 4 Weeks For Delivery)

79¢ EACH

HANDLING .45

Add 4% in N.Y.
TOTAL $

PRINT NAME

ADDRESS APT. NO.

CITY STATE ZIP

Mail Orders to:
Gandalf Products Co., Dept. GK-55,
P.O. Box 38, New York, N.Y. 10022

PERSONALITY POSTERS

NOW! For the first time ever, you can order PERSONALITY POSTERS® an incredible collection of posters from the most famous name in posters.

520 Syncopated Rhythm $2.00 (20"x30")

763 The Future $3.00 (20"x30")

198 Red Noon $3.00 (20"x30")

760 Energy $2.00 (24"x29")

377 Aquarius (on mylar) $5.00 (20"x30")

797 Cosmos In Chaos $2.00 (20"x30")

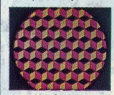
490 Optical Cubes $2.00 (30"x30")

212 The Bump (on mylar) $5.00 (30"x30")

150 Involutions $3.00 (30"x30")

105 Optical Cubes (on mylar) $5.00 (30"x30")

448 Trip-Eze $3.00 (24"x29")

809 Nebulae $2.00 (20"x30")

529 Butterfly $2.00 (30"x40")

583 Super Celestial Peace $3.00 (30"x40")

280 Flower Love $1.00 (22"x30")

642 Zodiac Chart $2.50 (24"x29")

618 Azteca $2.00 (30"x30")

844 Zebra Daisy $2.00 (20"x30")

268 Chin. 'Koala Bear' $2.50 (24"x29")

567 Five Kittens $3.00 (30"x40")

196 The Kiss $3.00 (30"x40")

312 Motorcross 500CC $3.00 (30"x40")

360 Love Is Splendid $2.50 (20"x30")

468 Ling-Ling $2.00 (24"x29")

614 Cowboys $2.50 (20"x30")

880 Indians $3.00 (20"x30")

395 Chin. 'Tiger' $2.00 (24"x29")

793 Absinthe $1.00 (20"x30")

199 Legend of Bruce Lee $2.50 (20"x30")

398 Bruce Lee $1.50 (30"x40")

MAKE CHECKS PAYABLE TO:
GANDALF PRODUCTS CO.
DEPT.GK55, P.O. BOX 38
NEW YORK, N.Y. 10022

SATISFACTION GUARANTEED OR YOUR MONEY REFUNDED

NAME_____

ADDRESS_____

CITY_____STATE_____ZIP_____

Please send me the items below:

NUMBER	DESCRIPTION	QTY.	PRICE
			$

	TOTAL MERCHANDISE	
ADD TAX	FOR NEW YORK STATE RESIDENTS ONLY	
	POSTAGE & HANDLING	.50
☐ CASH ☐ CHECK ☐ M.O.	TOTAL	$